



UNO ART GALLERY

EXHIBITION PROSPECTUS

Mission

The UNO Art Gallery offers exhibitions and other activities that supplement the Art & Art History program in the university's School of the Arts. As available, the gallery provides ancillary connections with and support for the School's other programs in Theatre and the Writer's Workshop. It also strives to be a national destination that fosters communication within the broader arts community and promotes dialogue on issues related to the visual arts.

Eligibility

The UNO Art Gallery welcomes proposals for exhibitions of artwork from all historical eras, media and genres of visual art. Proposals may be submitted by artists, curators, collectors or exhibition agents. Only small group (six or fewer participants) and solo exhibition proposals will be considered.

Policy

Proposals are accepted on a continual basis and will be reviewed in September, November, February and April. The exhibition schedule is normally set at least two years in advance.

Exhibition Spaces

See attached diagram.

Application Materials Required

- Exhibition Proposal Form
- CV or Resume for each artist included in the proposal
- Artist Statements
- Biographies
- Exhibition Description
- Image list (name, title, media, dimensions, year produced)
- 10 digital images for each artist
- For video or interactive submissions ONLY – links or representative jpg / pdf stills

Images must be .jpg or .pdf format and at least 3300 pixels wide. All image files must be named with the artist's last name (underscore) first name, followed by the entry number as noted on the accompanying image list (i.e. Smith_Jane_1.jpg).

Proposals must be sent to jmenard@unomaha.edu in .pdf format. Incomplete or incorrectly formatted applications will not be reviewed. Please double-check your application and email jmenard@unomaha.edu with any questions *prior* to submission.

West Doors (under the exit sign)

No center bar between these doors. They are alarmed.

Clearance is

- 88.5" high
- 68" wide
- 109" diagonal

Back Gallery

Floor to ceiling 21'

Walls are painted

drywall over plywood

N W & S walls are 131.5"

(11' 11") high including a 1' baseboard all around

Floor is carpeted

Running wall length: 115'

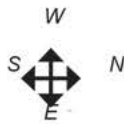

Hexagon Gallery

Floor to ceiling

12' 4"

Walls are 11' 10.5" high

4 walls are painted

drywall over plywood

2 walls (with doors) are cement

Widest floor distance

25' 3"

Floor is linoleum tile

Running wall length: 60'

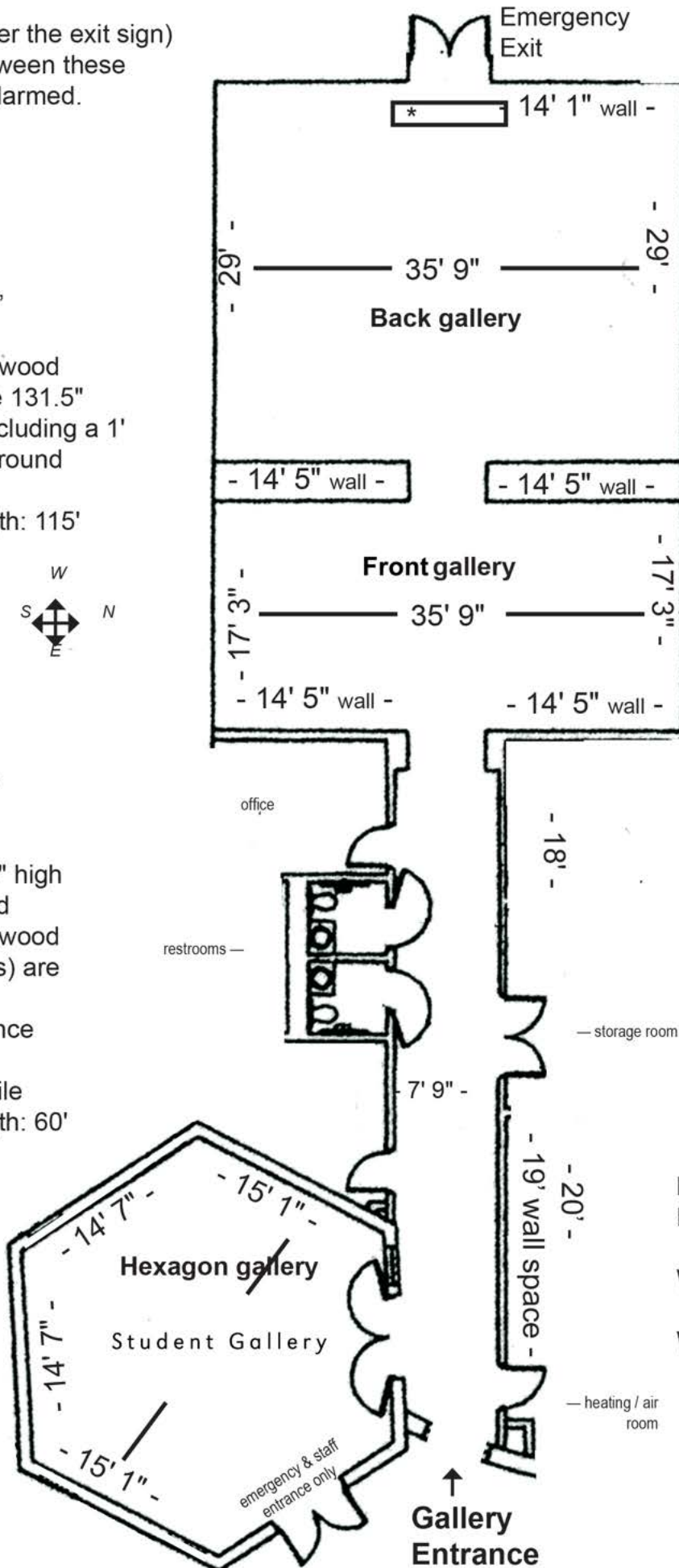

2 Walls on Wheels
9' 11" long
2' wide
6' 8" high

*We prefer to use one movable wall 5' from emergency exit (as shown) and hang art or signage there to be seen from the entrance door.

Front Gallery

Floor to ceiling 21'

Walls are painted

drywall over plywood

Walls are 131.5" (11' 11") high including a 1' baseboard all around

Floor is carpeted

Running wall length: 92.5'

Total gallery wall running length is approx. 304 ft. (w/out the portable walls)

Hall Gallery

Floor to Ceiling

9' 11"

Walls are painted

drywall over plywood

Width of hall

7' 9"



UNO ART GALLERY

EXHIBITION PROPOSAL FORM

Name _____

Address _____

Phone _____ E-Mail _____ Instagram _____

Website _____ Facebook _____

Proposed Exhibition Title _____

Genre _____

Please include the following materials by e-mail attachment / attached combined pdf file:

- Exhibition Proposal Form
- CV or Resume for each artist included in the proposal
- Artist Statements
- Biographies
- Exhibition Description
- Image list (name, title, media, dimensions, year produced)
- 10 digital images for each artist
- For video or interactive submissions ONLY – links or representative jpg / pdf stills

Images must be .jpg or .pdf format and at least 3300 pixels wide. All image files must be named with the artist's last name (underscore) first name, followed by the entry number as noted on the accompanying image list (i.e. Smith_Jane_1.jpg).

Proposals must be sent in .pdf format. Incomplete or incorrectly formatted applications will not be reviewed. Please double-check your application and email jmenard@unomaha.edu with any questions *prior* to submission.

Send to: Jeremy Menard, Curator and Visual Resource Manager
 jmenard@unomaha.edu