

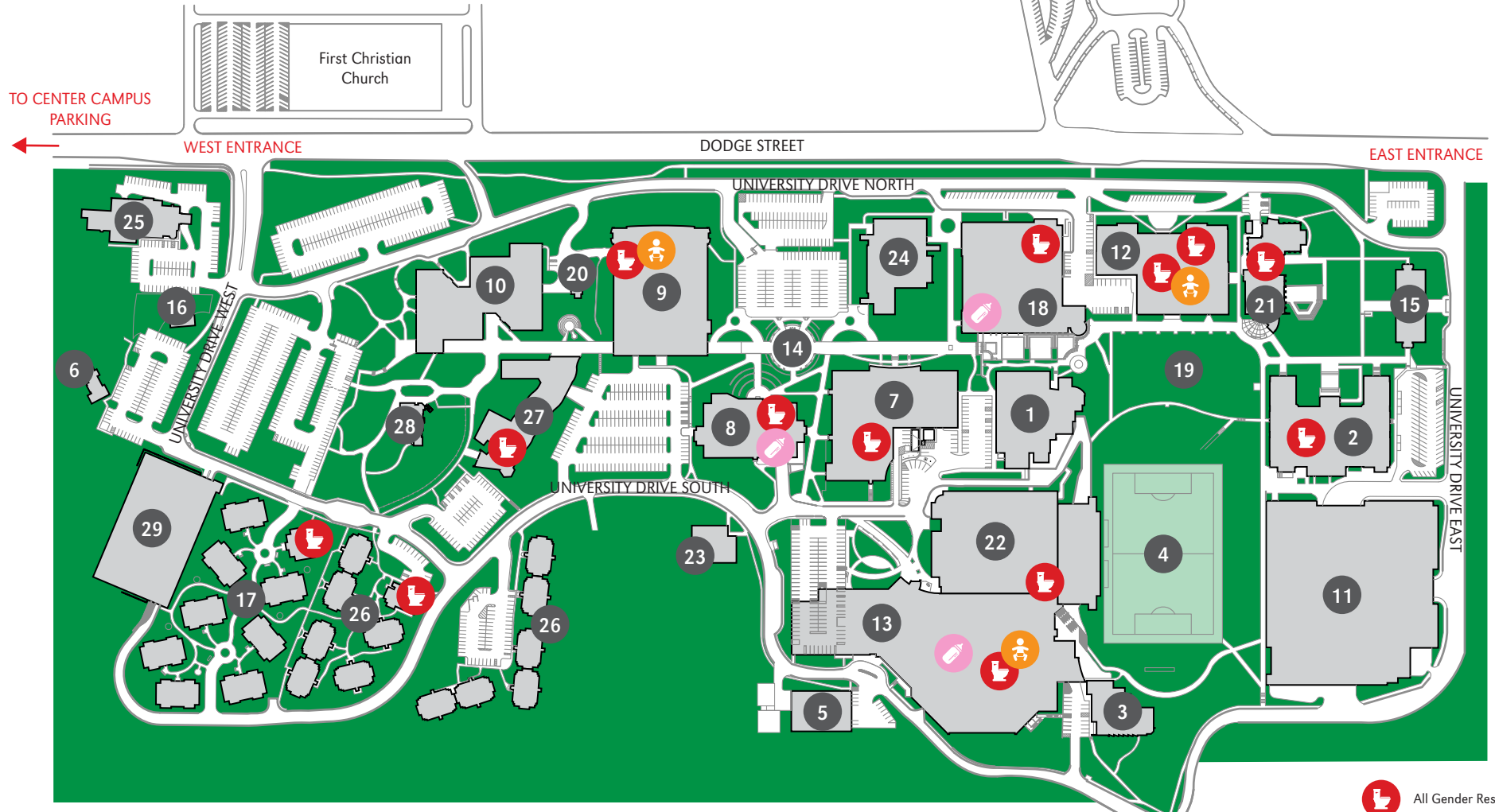

UNIVERSITY OF NEBRASKA AT OMAHA

DODGE CAMPUS RESTROOM MAP

UPDATED 10/18/16

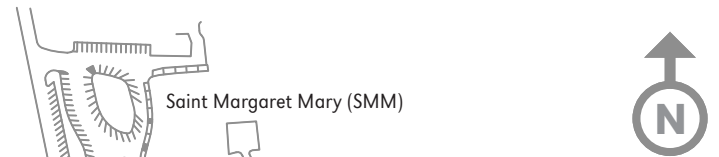

ALL GENDER RESTROOM LOCATIONS

- | | | |
|---|---|--|
| 1 Allwine Hall (AH) 162 | 11 East Parking Garage (EPG) | 21 Roskens Hall (RH) 215 |
| 2 Arts & Sciences Hall (ASH) 005, 433 | 12 Eppley Administration Building (EAB) 151D, 262C | 22 Sapp Fieldhouse (SFH) 250A |
| 3 Biomechanics Research Building (BRB) | 13 Health, Physical Education & Recreation (HPER) 109 | 23 Sculpture & Ceramics Studio (SCS) |
| 4 Caniglia Field (CF) | 14 Henningson Memorial Campanile (HMC) (clock tower) | 24 Strauss Performing Arts Center (SPAC) |
| 5 Central Utilities Plant (CUP) | 15 Kayser Hall (KH) | 25 Thompson Alumni Center (TAC) |
| 6 Child Care Center (CCC) | 16 Landscape Services (LS) | 26 University Village (UV) Clubhouse |
| 7 College of Public Affairs & Community Service (CPACS) 048 | 17 Maverick Village (MV) Clubhouse | 27 Weber Fine Arts Building (WFAB) 133, 135 |
| 8 Community Engagement Center (CEC) 114 | 18 Milo Bail Student Center (MBSC) 121, 119, 227 | 28 Welcome Center (WC) 109, 110, 216, 207, 310 |
| 9 Criss Library (CL) 237 | 19 Pep Bowl (open space) | 29 West Parking Garage (WPG) |
| 10 Durham Science Center (DSC) | 20 Resource Conservation & Recovery Area (RCRA) | |

TO SCOTT CAMPUS (0.75 MILES)

- All Gender Restroom
- Changing Table
- Lactation/Privacy Area
- All Restrooms are ADA Accessible

UNIVERSITY OF
Nebraska
Omaha

402.554.2800 | unomaha.edu

UNO IS A SMOKE- & TOBACCO-FREE CAMPUS AS OF 08/22/16



UNIVERSITY OF NEBRASKA AT OMAHA

SCOTT CAMPUS RESTROOM MAP

UPDATED 10/18/16

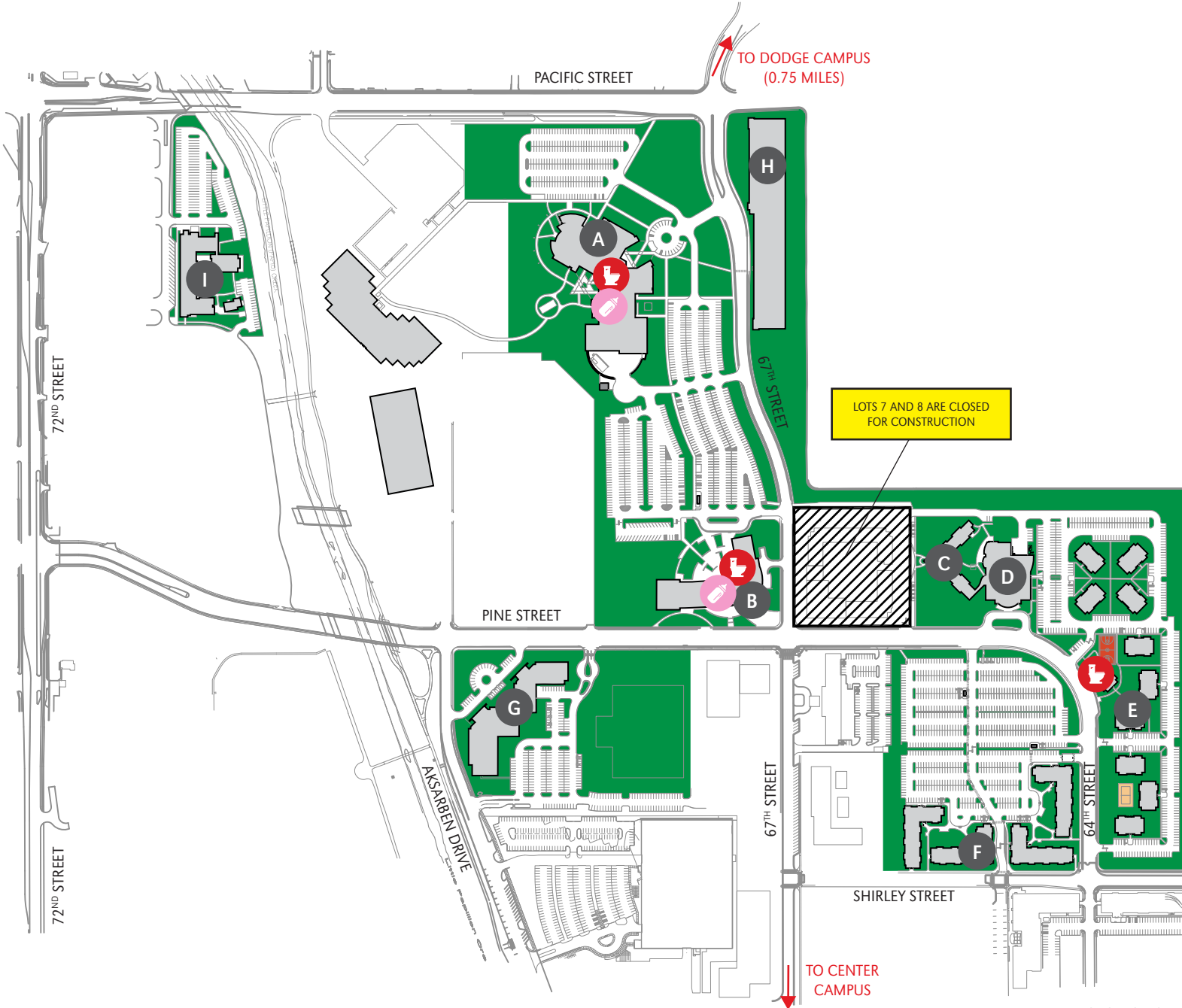

ALL GENDER RESTROOM LOCATIONS

- A Peter Kiewit Institute (PKI) | 391D
- B Mammel Hall (MH) | 114, 212
- C Scott Residence Hall (SRH)
- D Scott Conference Center (SCC)
- E Scott Village (SV) | Clubhouse
- F Scott Court (SC)
- G Scott Technology Center (STC)
- H Pacific Parking Garage (Fall 2017)
- I Newman Center

- All Gender Restroom
- Changing Table
- Lactation/Privacy Area
- All Restrooms are ADA Accessible

UNIVERSITY OF
Nebraska
Omaha

402.554.2800 | unomaha.edu

UNO IS A SMOKE- & TOBACCO-FREE CAMPUS AS OF 08/22/16