



UNIVERSITY OF NEBRASKA AT OMAHA DODGE CAMPUS PARKING MAP

UPDATED 01/13/17



- 1 Allwine Hall (AH)
- 2 Arts & Sciences Hall (ASH)
- 3 Biomechanics Research Building (BRB)
- 4 Caniglia Field (CF)
- 5 Central Utilities Plant (CUP)
- 6 Child Care Center (CCC)
- 7 College of Public Affairs & Community Service (CPACS)
- 8 Barbara Weitz Community Engagement Center (Weitz CEC)
- 9 Criss Library (CL)
- 10 Durham Science Center (DSC)
- 11 East Parking Garage (EPG)
- 12 Eppley Administration Building (EAB)
- 13 Health, Physical Education & Recreation (HPER)
- 14 Henningson Memorial Campanile (HMC) (clock tower)
- 15 Kayser Hall (KH)
- 16 Landscape Services (LS)
- 17 Maverick Village (MV)
- 18 Milo Bail Student Center (MBSC)
- 19 Pep Bowl (open space)
- 20 Resource Conservation & Recovery Area (RCRA)
- 21 Roskens Hall (RH)
- 22 Sapp Fieldhouse (SFH)
- 23 Sculpture & Ceramics Studio (SCS)
- 24 Strauss Performing Arts Center (SPAC)
- 25 Thompson Alumni Center (TAC)
- 26 University Village (UV)
- 27 Weber Fine Arts Building (WFAB)
- 28 Welcome Center (WC)
- 29 West Parking Garage (WPG)



DODGE/SCOTT CAMPUS SHUTTLE



SCOTT RESIDENT EXPRESS SHUTTLE



DODGE/CENTER CAMPUS SHUTTE



NEWMAN CENTER/DODGE CAMPUS SHUTTLE

	STUDENT
	FACULTY
	RESIDENT
	CEC VISITOR
	VISITOR
	MULTIPURPOSE
	ALL VALID PERMITS
	CLOSED LOTS

ZIPCARS

HANDICAP PARKING

BICYCLE RACK

MOTORCYCLE PARKING

CARPOOL

TO CENTER CAMPUS
PARKING

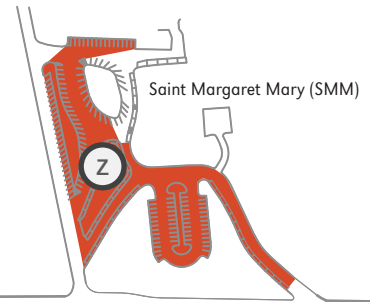
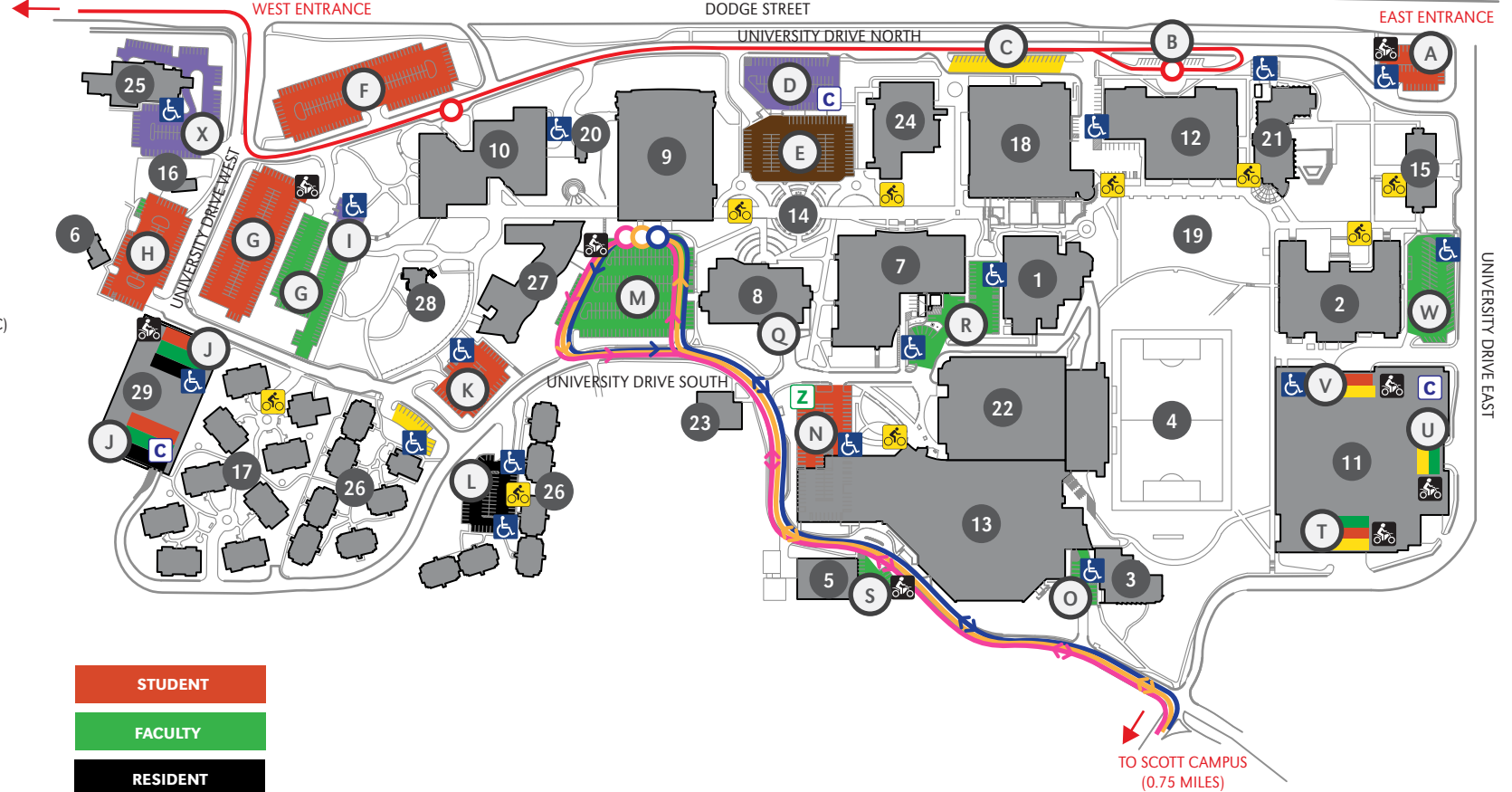

UNIVERSITY OF
Nebraska
Omaha

402.554.2800 | unomaha.edu

THIS IS A SMOKE- AND TOBACCO-FREE CAMPUS AS OF 8/22/16



UNIVERSITY OF NEBRASKA AT OMAHA SCOTT CAMPUS PARKING MAP

UPDATED 01/13/17

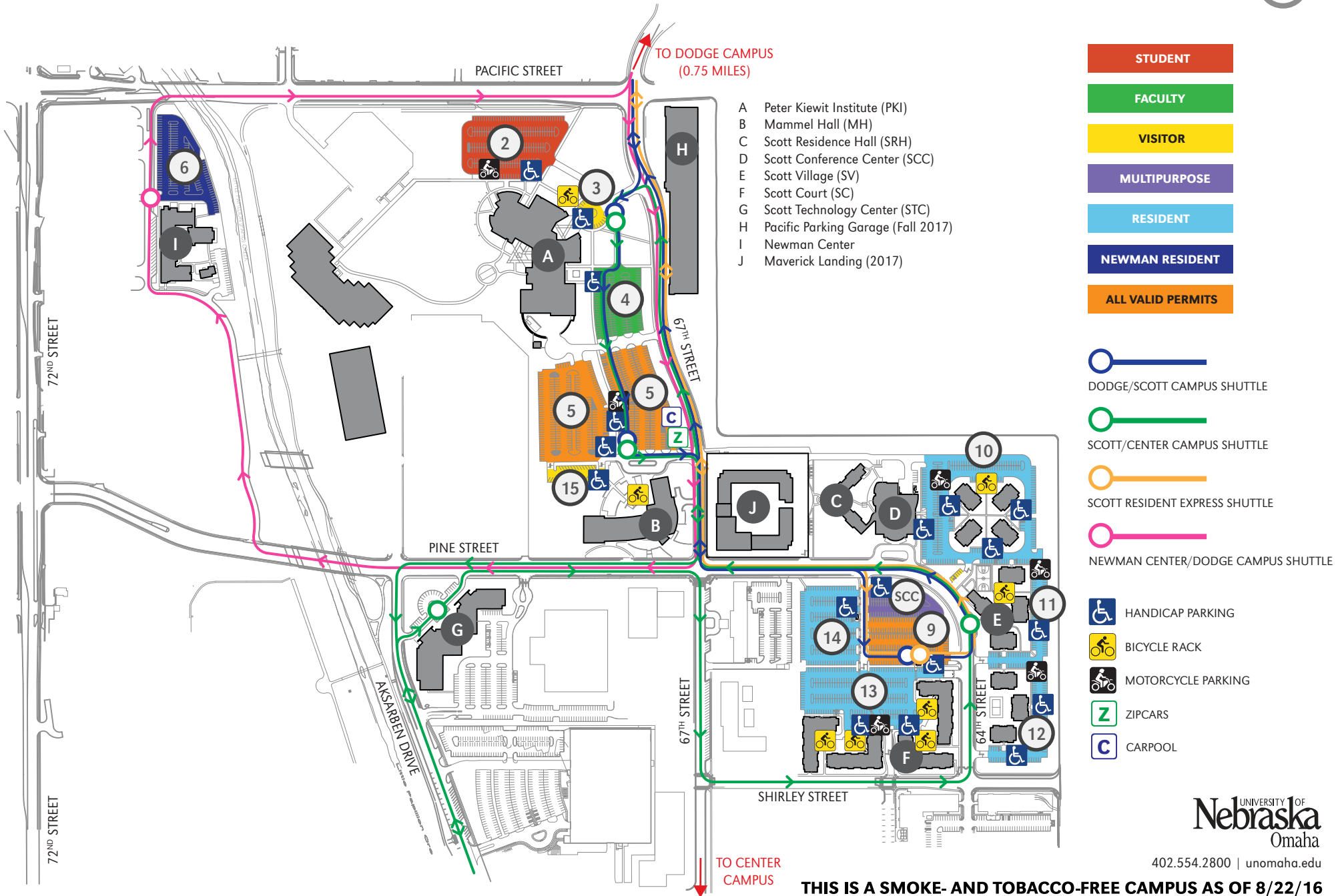

- A Peter Kiewit Institute (PKI)
- B Mammel Hall (MH)
- C Scott Residence Hall (SRH)
- D Scott Conference Center (SCC)
- E Scott Village (SV)
- F Scott Court (SC)
- G Scott Technology Center (STC)
- H Pacific Parking Garage (Fall 2017)
- I Newman Center
- J Maverick Landing (2017)

- STUDENT**
- FACULTY**
- VISITOR**
- MULTIPURPOSE**
- RESIDENT**
- NEWMAN RESIDENT**
- ALL VALID PERMITS**

- DODGE/SCOTT CAMPUS SHUTTLE
- SCOTT/CENTER CAMPUS SHUTTLE
- SCOTT RESIDENT EXPRESS SHUTTLE
- NEWMAN CENTER/DODGE CAMPUS SHUTTLE

- HANDICAP PARKING
- BICYCLE RACK
- MOTORCYCLE PARKING
- ZIPCARS
- CARPOOL

UNIVERSITY OF
Nebraska
Omaha

402.554.2800 | unomaha.edu

TO CENTER
CAMPUS

THIS IS A SMOKE- AND TOBACCO-FREE CAMPUS AS OF 8/22/16



UNIVERSITY OF NEBRASKA AT OMAHA CENTER CAMPUS PARKING MAP

UPDATED 01/13/17

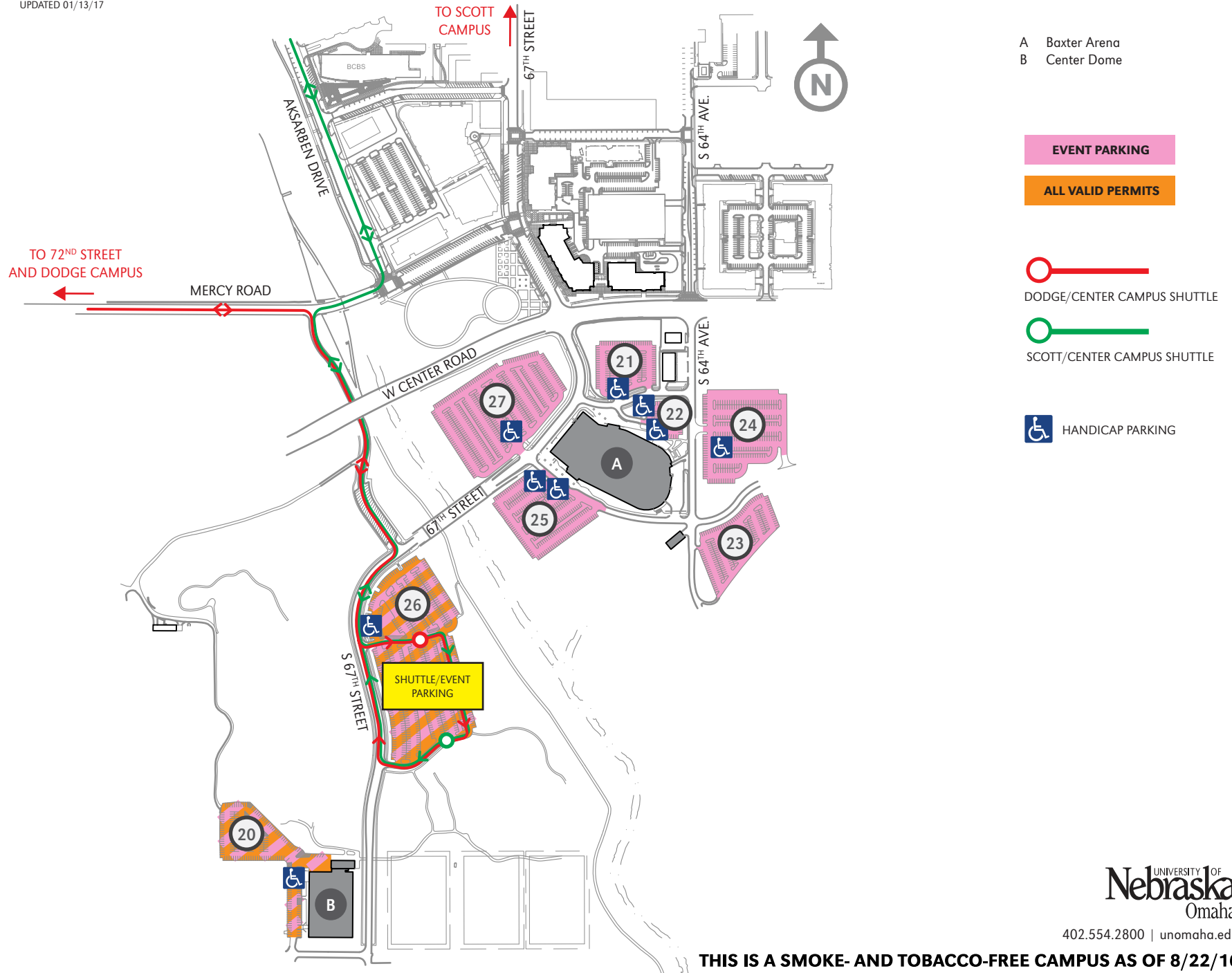

UNIVERSITY OF
Nebraska
Omaha

402.554.2800 | unomaha.edu

THIS IS A SMOKE- AND TOBACCO-FREE CAMPUS AS OF 8/22/16