Faculty Leaves of Absence

University of Nebraska at Omaha

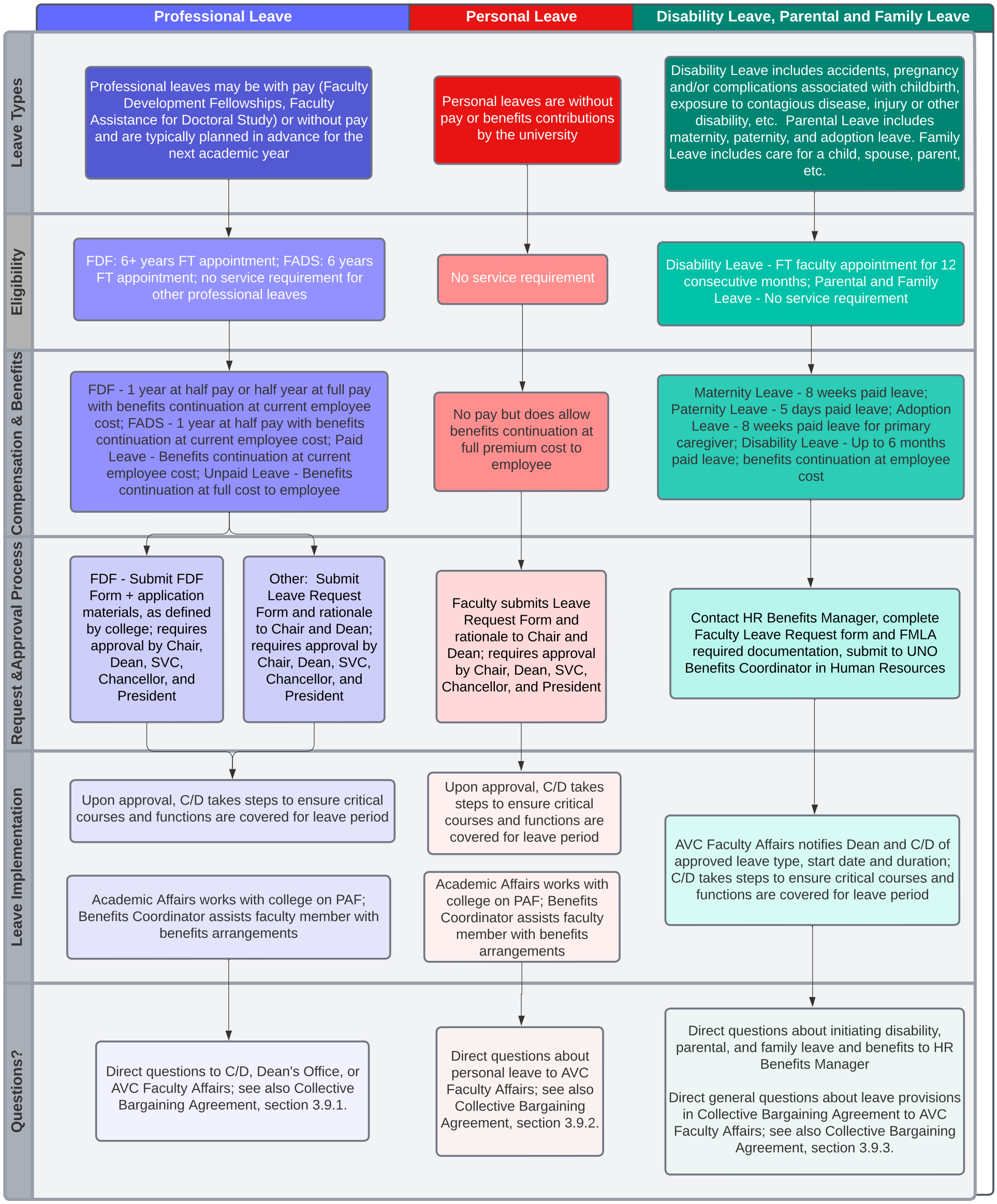

NOTE: Disability Leave, Parental Leave, and Family Leave run concurrently with FMLA and must follow FMLA certification process.

Source: Drafted by AVC Faculty Affairs in consultation with HR Benefits Manager, October 2022; finalized with AAUP during collective bargaining, November 2022.