



# UNIVERSITY OF NEBRASKA AT OMAHA DODGE CAMPUS PARKING MAP

UPDATED 06/12/18



- 1 Allwine Hall (AH)
- 2 Arts & Sciences Hall (ASH)
- 3 Biomechanics Research Building (BRB)
- 4 Caniglia Field (CF)
- 5 Central Utilities Plant (CUP)
- 6 Child Care Center (CCC)
- 7 College of Public Affairs & Community Service (CPACS)
- 8 Barbara Weitz Community Engagement Center (Weitz CEC)
- 9 Criss Library (CL)
- 10 Durham Science Center (DSC)
- 11 East Parking Garage (EPG)
  - Lot T - Lower Level
  - Lot U - Middle Level
  - Lot V - Upper Level
- 12 Eppley Administration Building (EAB)
- 13 Health & Kinesiology Building (H&K)
- 14 Henningson Memorial Campanile (HMC) (clock tower)
- 15 Kayser Hall (KH)
- 16 Landscape Services (LS)
- 17 Maverick Village (MV)
- 18 Milo Bail Student Center (MBSC)
- 19 Pep Bowl (open space)
- 20 Resource Conservation & Recovery Area (RCRA)
- 21 Roskens Hall (RH)
- 22 Sapp Fieldhouse (SFH)
- 23 Sculpture & Ceramics Studio (SCS)
- 24 Strauss Performing Arts Center (SPAC)
- 25 Thompson Alumni Center (TAC)
- 26 University Village (UV)
- 27 Weber Fine Arts Building (WFAB)
- 28 Welcome Center (WC)
- 29 West Parking Garage (WPG)



### Permits Required

Faculty/Staff/Stud. Surface Lots: 7 A.M. to 7 P.M. (M-TH)  
7 A.M. to 5 P.M. (F)  
Garages: 7 A.M. to 7 P.M. (M-TH)

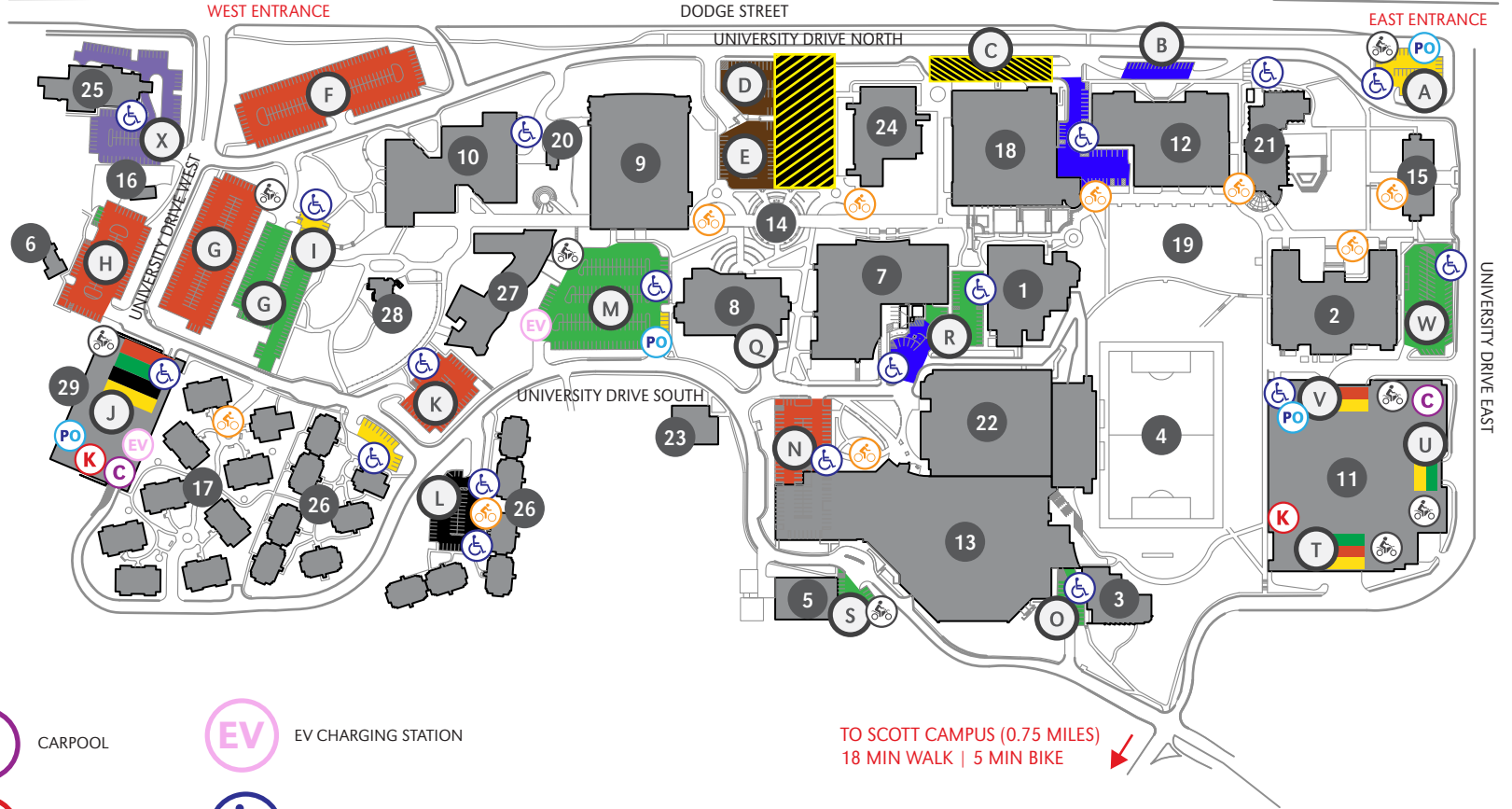
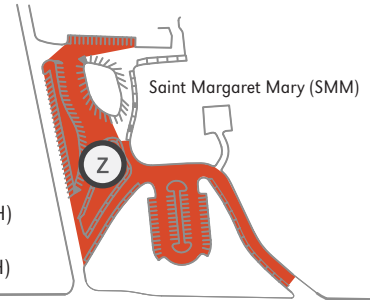

- STUDENT**
- F/S/S SURFACE PERMITS**
- VISITOR (NO UNO)**
- FACULTY**
- RESERVED**
- EVENT PARKING**
- CEC VISITOR**
- MV/UV RESIDENT**
- CLOSED LOTS**

- C** CARPOOL
- EV** EV CHARGING STATION
- K** KIOSKS
- EV** EV CHARGING STATION
- Handicap icon** HANDICAP PARKING
- Bicycle icon** BICYCLE RACKS
- Motorcycle icon** MOTORCYCLE PARKING
- PO** PARK OMAHA

TO SCOTT CAMPUS (0.75 MILES)  
18 MIN WALK | 5 MIN BIKE

UNIVERSITY OF  
**Nebraska**  
Omaha

402.554.2800 | unomaha.edu

**THIS IS A SMOKE- AND TOBACCO-FREE CAMPUS AS OF 8/22/16**

\* Parking permit types are assigned to specific surface lots, garages, and/or garage levels. It is the responsibility of the permit holder to know which designated areas their permit is valid in.



# UNIVERSITY OF NEBRASKA AT OMAHA SCOTT CAMPUS PARKING MAP

UPDATED 06/12/18



TO DODGE CAMPUS (0.75 MILES)  
18 MIN WALK | 5 MIN BIKE

PACIFIC STREET

PINE STREET

AKSARBE DRIVE

67<sup>TH</sup> STREET

SHIRLEY STREET

72<sup>ND</sup> STREET

72<sup>ND</sup> STREET

67<sup>TH</sup> STREET

64<sup>TH</sup> STREET

### Permits Required

Faculty/Staff/Stud. Surface Lots: 7 A.M. to 7 P.M. (M-TH)

Garage: 7 A.M. to 7 P.M. (M-TH)

TO CENTER CAMPUS (0.70 MILES)  
14 MIN WALK | 5 MIN BIKE

- NEWMAN RESIDENT
- STUDENT
- F/S/S SURFACE PERMITS
- VISITOR (NO UNO)
- FACULTY
- SCOTT RESIDENT
- RESERVED

- A Peter Kiewit Institute (PKI)
- B Mammel Hall (MH)
- C Scott Residence Hall (SRH)
- D Scott Conference Center (SCC)
- E Scott Village (SV)
- F Scott Court (SC)
- G Scott Technology Center (STC)
- H Pacific Street Garage (PSG)
- I Parking Services (PS)
- J Newman Center (NC)
- K Maverick Landing/Scott Crossing

- C CARPOOL
- K KIOSKS
- BICYCLE RACKS
- PO PARK OMAHA
- HANDICAP PARKING
- MOTORCYCLE PARKING
- EV CHARGING STATION

**THIS IS A SMOKE- AND TOBACCO-FREE CAMPUS AS OF 8/22/16**

UNIVERSITY OF  
**Nebraska**  
Omaha

402.554.2800 | unomaha.edu

\* Parking permit types are assigned to specific surface lots, garages, and/or garage levels. It is the responsibility of the permit holder to know which designated areas their permit is valid in.



# UNIVERSITY OF NEBRASKA AT OMAHA CENTER CAMPUS PARKING MAP

UPDATED 06/12/18

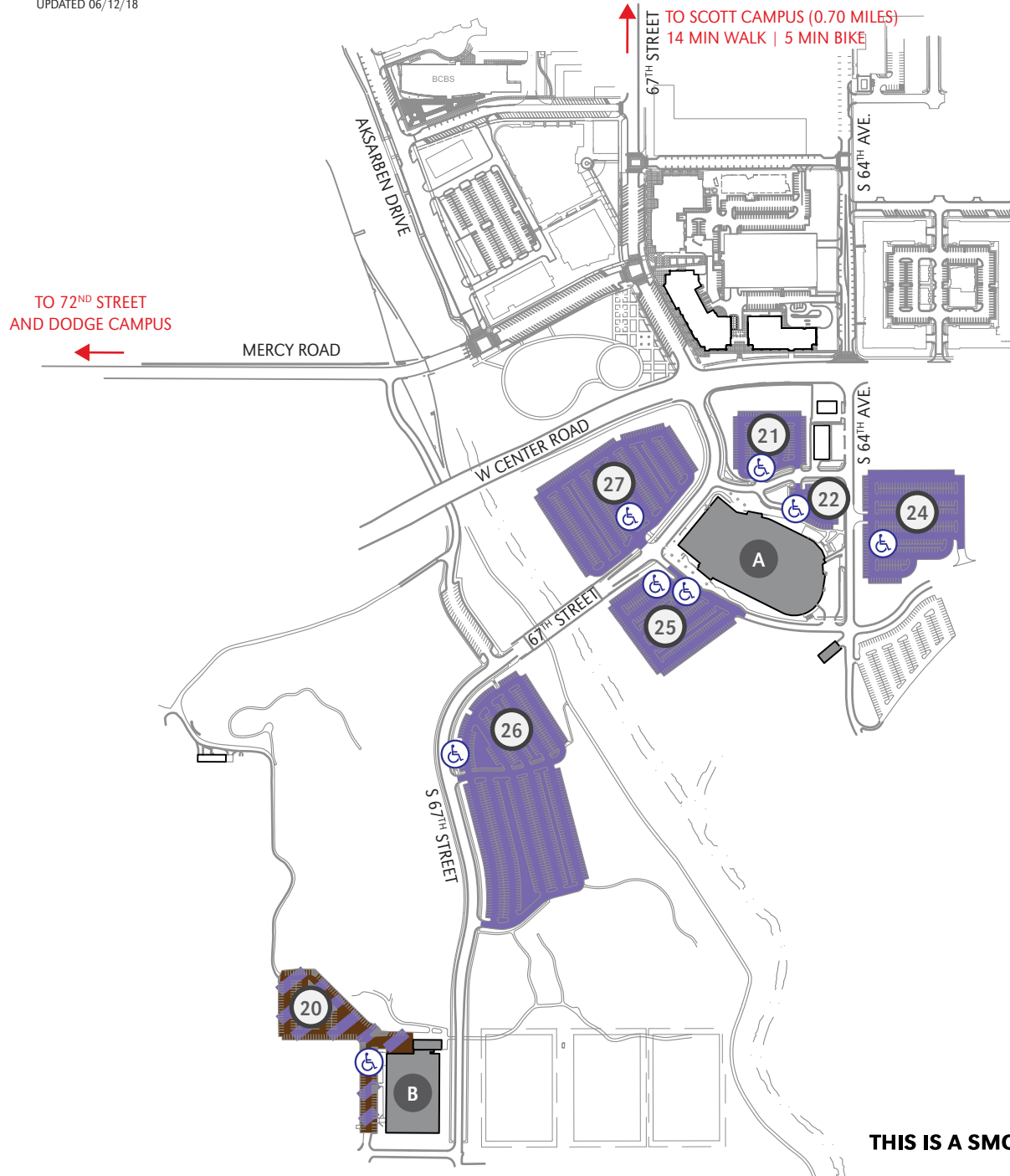

- A Baxter Arena
- B Center Dome

**EVENT PARKING**

**NO PERMITS REQUIRED**



HANDICAP PARKING

UNIVERSITY OF  
**Nebraska**  
Omaha

402.554.2800 | unomaha.edu

**THIS IS A SMOKE- AND TOBACCO-FREE CAMPUS AS OF 8/22/16**